



Strong Workforce Program Implementation

K14 Career Pathways:

- A. Perman, SDCCD
- D. Cabanilla, ICOE
- A. Love, SDCOE
- S. Sebring, Region

Adult Education/Noncredit:

- K. Henwood, SDCCE
- U. Maschke, East Region Adult
- S. Sebring, Region

Credit for Prior Learning:

- B. Gamboa, MiraCosta
- N. Roe, Palomar
- S. Sebring, Region

Early College Credit:

- M. Stevens, Region
- L. Wisdom, Region

Rising Scholars Region X:

- C. Esquivias, Chancellor's Office
- S. Sebring, Region

Career Navigation:

- G. Dowden, Cuyamaca
- C. Estrada-Howell, Miramar
- K. McMackin, Region

WBL & Job Placement:

- K. McMackin, Region

Retention, Success & Support:

- T. Ngo Bartel, SDI COE
- D. Brown, Region

Employer Engagement:

- K. McMackin, Region

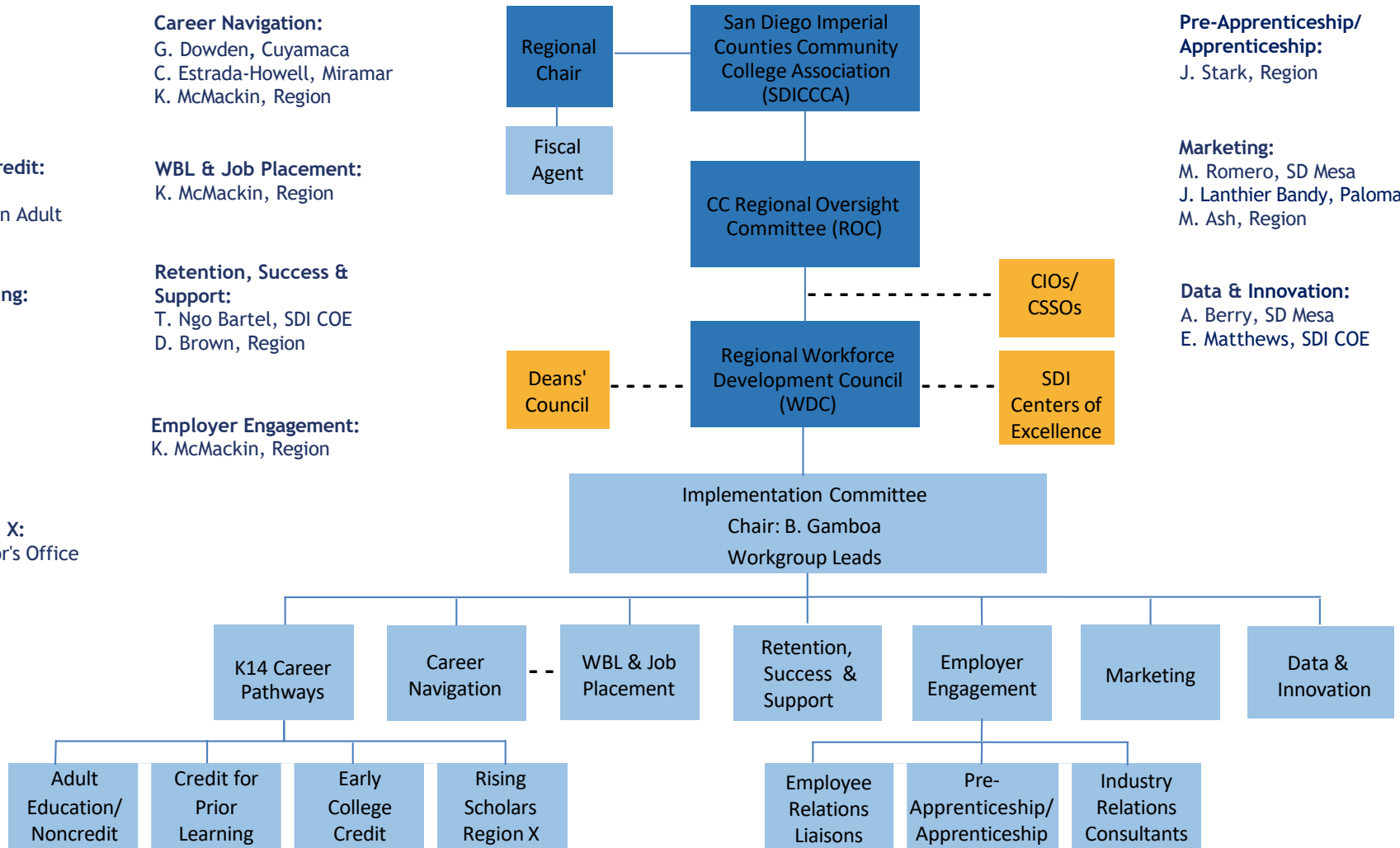

**Pre-Apprenticeship/
Apprenticeship:**
J. Stark, Region

Marketing:
M. Romero, SD Mesa
J. Lanthier Bandy, Palomar
M. Ash, Region

Data & Innovation:
A. Berry, SD Mesa
E. Matthews, SDI COE